

10,000 Reasons (Bless The Lord)

Words and Music by
Jonas Myrin and Matt Redman

$\text{♩} = 73$ CHORUS

A E B/D# C#m A E

Bless the Lord, O my soul, O _____ my soul; Wor-ship His ho - ly name.

4 B^{SUS} B A C#m A B C#m A B

_____ Sing like nev - er be-fore, O my soul; I'll wor-ship Your ho - ly name.

2nd time to Coda Φ VERSE 1

8 A/E E A/E E A E B C#m

_____ 1. The sun comes up, it's a new day dawn - ing,

12 A E B C#m A E

it's time to sing Your song _____ a - gain. _____ What - ev - er may _____ pass, and what -

15 B C#m A E

-ev - er lies be - fore _____ me, let me be sing - ing when the

18 B^{SUS} B E A/E E D.S. al Coda

eve - ning comes. Bless the

⊕ Coda

VERSE 2

21

A/E E

A E

B C#m

A E



2. You're rich in love and You're slow to an-ger. Your name is great and Your

25

B C#m

A E

B/D# C#m



heart is kind. _ For all Your good-ness, I will keep on sing-ing; _

29

A E

B^{SUS} B E

A/E E



Ten thou-sand rea-sons for my heart to find. Bless the

CHORUS

33

A E

B/D# C#m

A E



Lord, O my soul, O _____ my soul; Wor-ship His ho - ly name. _

36

B^{SUS} B

A C#m

A B C#m

A B



_____ Sing like nev - er be-fore, O my soul; I'll wor-ship Your ho - ly name. .

INSTRUMENTAL

40

E

A E

B/D# C#m

A E

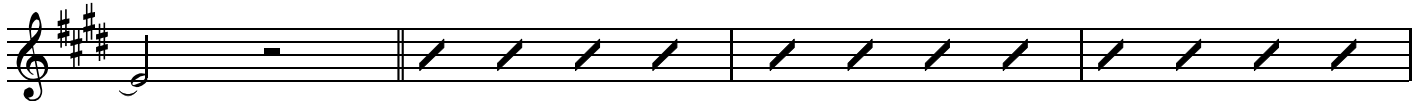

44

B^{SUS} B

A C#m

A B C#m

A B



VERSE 3

48 E A E B/D# C#m A E

3. And on that day, when my strength is fail - ing, the end draws near, and my

52 B C#m A E B/D# C#m

time has come; _ Still, my soul will sing Your praise un - end - ing _

56 A E B^{SUS} B E A/E E

ten thou-sand years, and then for - ev - er - more! Bless the

CHORUS

60 A E B/D# C#m A E

Lord, O my soul, O _____ my soul; Wor-ship His ho - ly name. _

63 B^{SUS} B A C#m A B C#m

1. A B

_____ Sing like nev - er be-fore, O my soul; I'll wor-ship Your ho - ly name. _

67 E

2. A B C#m

_____ Bless the wor-ship Your ho - ly name, _____

ENDING

70 A B C#m

wor - ship Your ho - ly name, _____ Lord, I'll

